

Miguel F de Diego

Digitally signed by Miguel F de Diego
Date: 2023.05.02 16:11:09 -04'00'

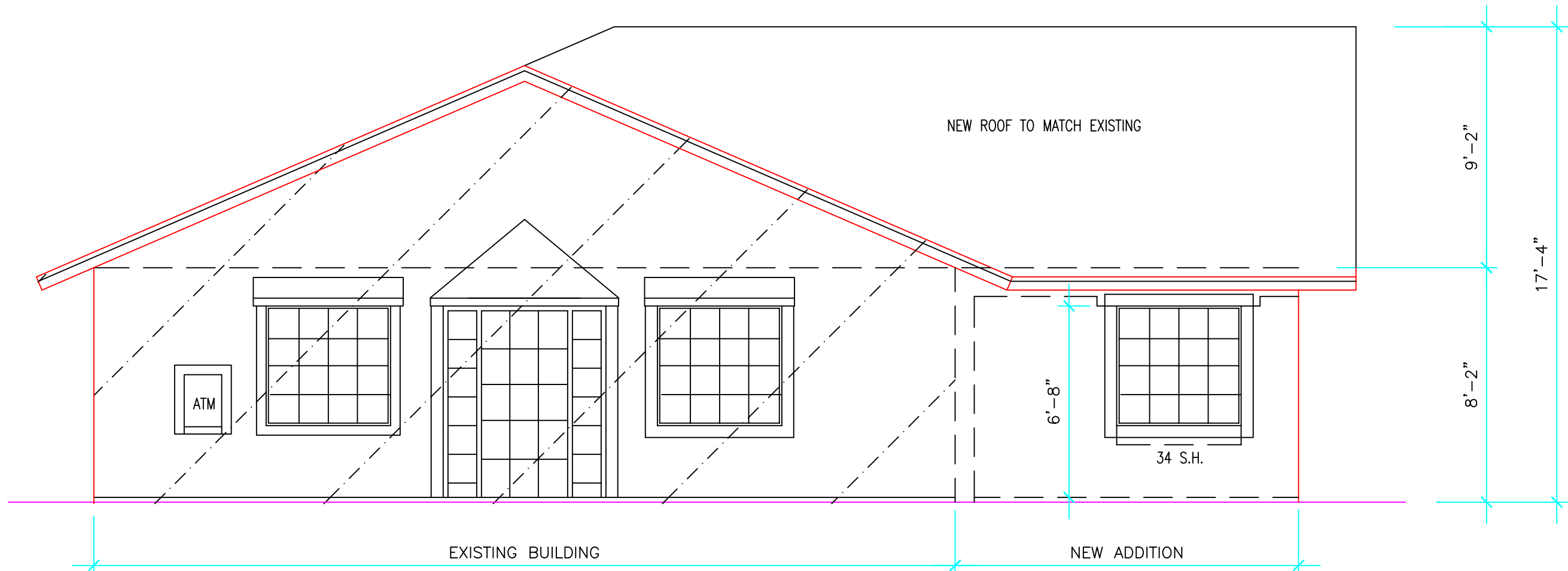

FRONT ELEVATION

SCALE: 1/4"=1'-0" NORTH

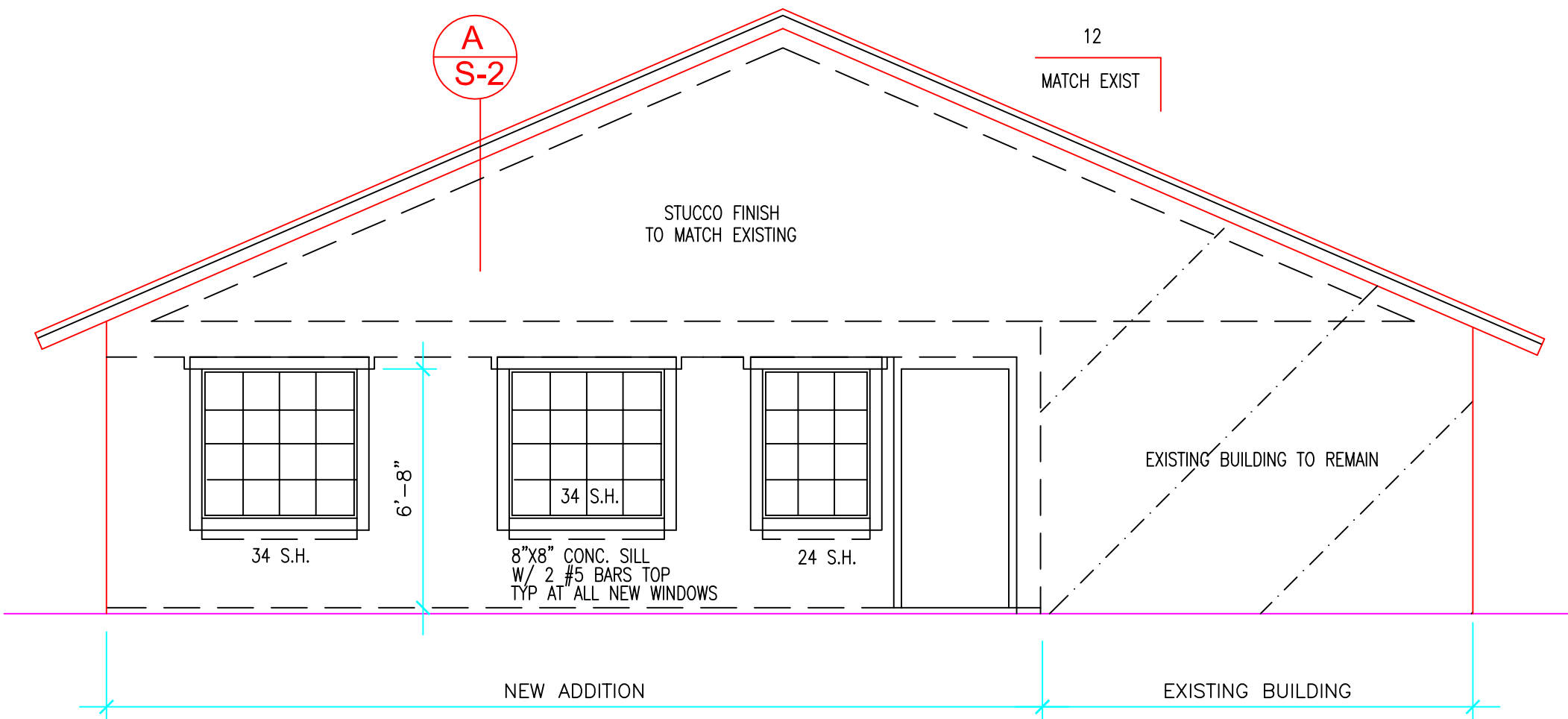

RIGHT SIDE ELEVATION

SCALE: 1/4"=1'-0" WEST

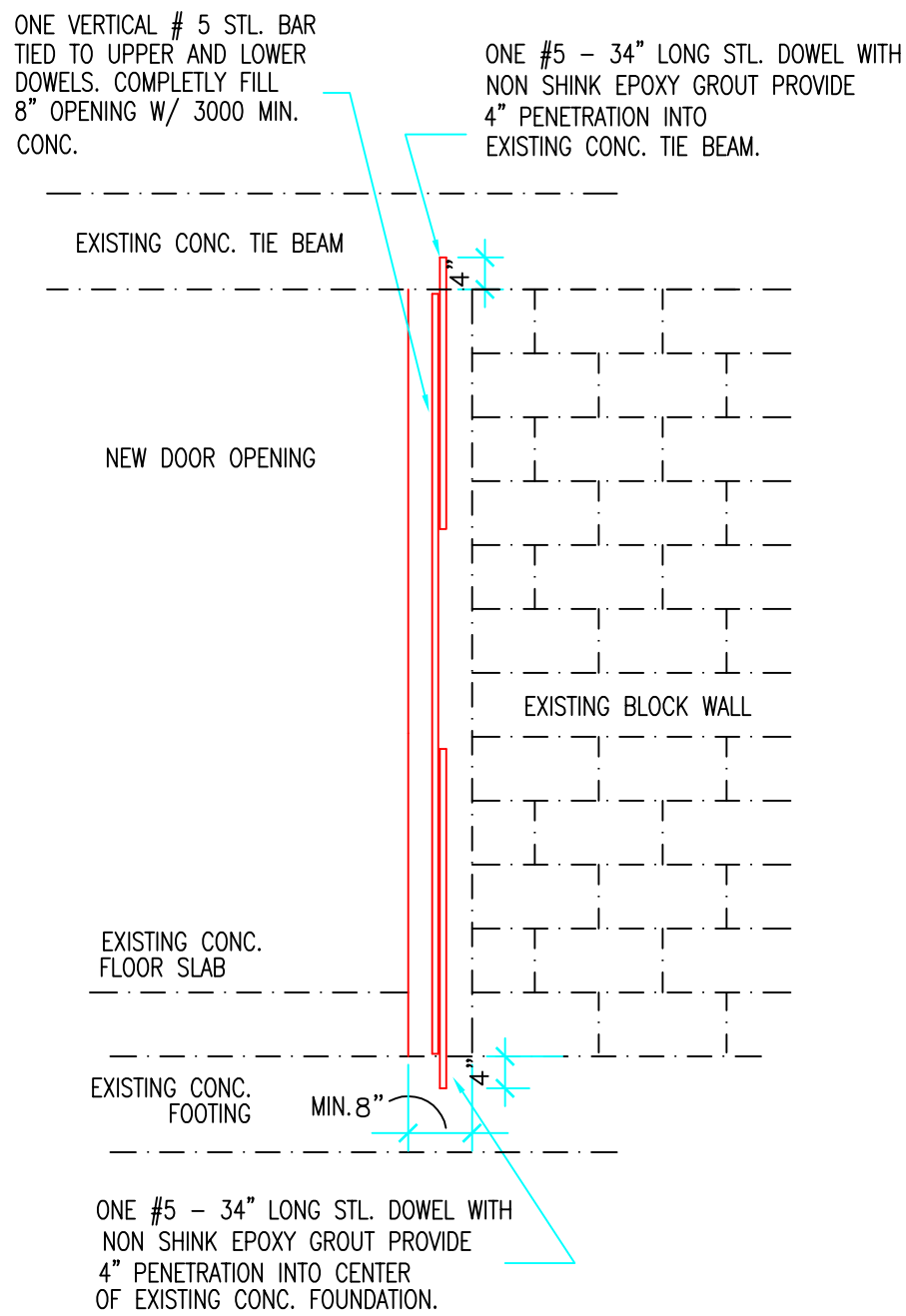

NEW DOOR OPENING DETAIL "A"

SCALE: 1/2" = 1'-0"

TYP. BOTH SIDES OF OPENING

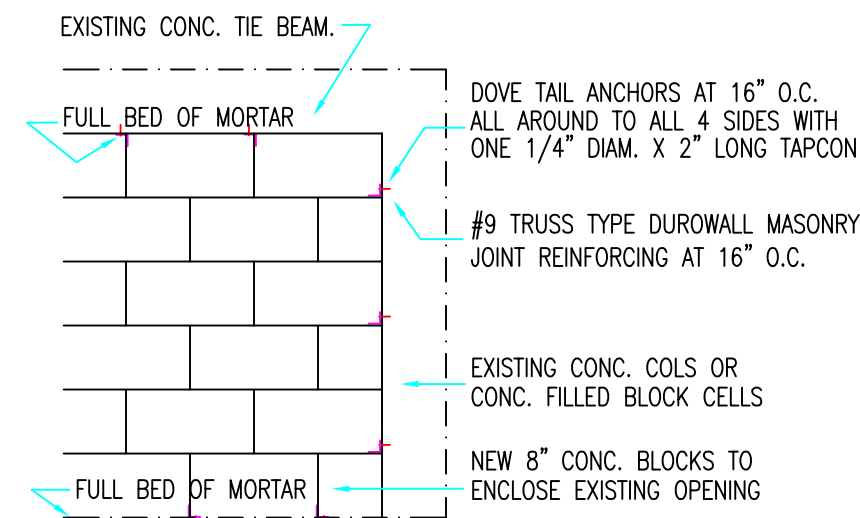

INTERIOR WINDOW ENCLOSURE

SCALE: 1/2" = 1'-0"

1

DOOR AND WINDOW SCHEDULE

CONTRACTOR TO VERIFY ALL MASONRY OPENINGS WITH THE MANUFACTURER COORDINATE STYLE WITH THE OWNER

PROVIDE U-FACTOR AND SHGC AS PER ENERGY CALCS

MARK	SIZE WIDTH X HEIGHT	MASONRY OPENING WIDTH X HEIGHT	SHUTTERS YES OR NO	EGRESS REQ. YES OR NO	PRESS. RATING REQ. FOR SPECIFIC OPENING (+) PSF (-) PSF	ZONE
① 34 HS	53 1/8" X 50 5/8"	54 1/8" X 51 5/8"	IMPACT	NO	+36.25 -39.46	4
② 24 HS	37" X 50 5/8"	38" X 51 5/8"	IMPACT	NO	+37.13 -40.34	4
③ 36" DR	36" X 80"	41" X 82"	IMPACT	YES	+36.09 -47.20	5

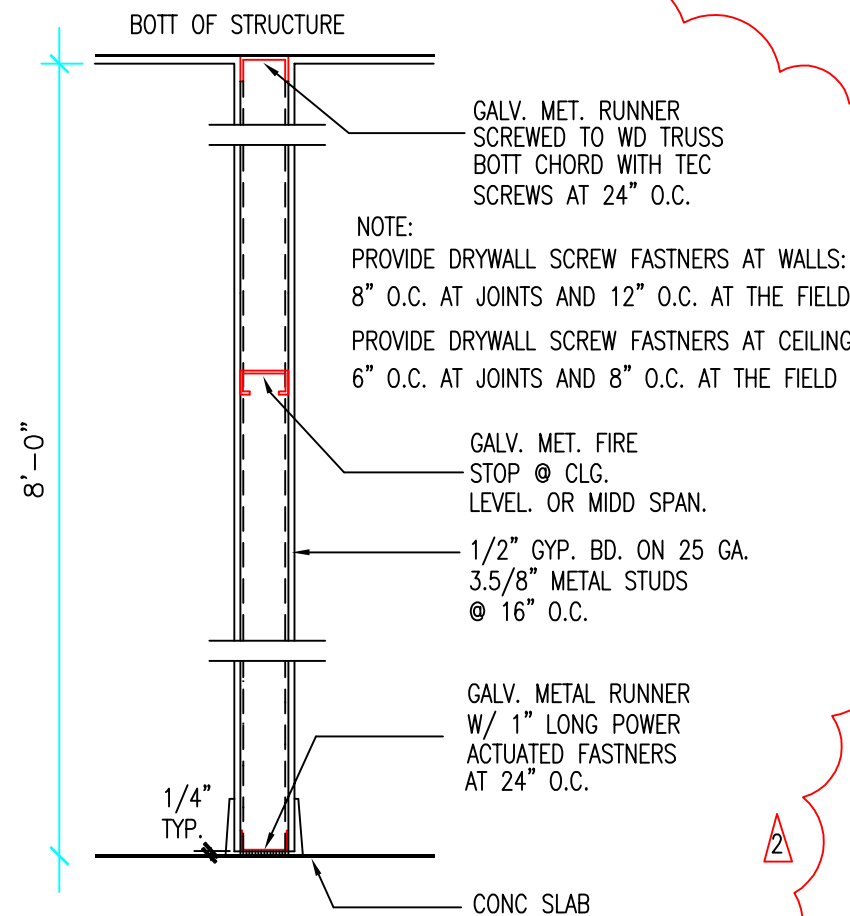

TYP. INTERIOR PTN.

SCALE: 1"=1'-0"

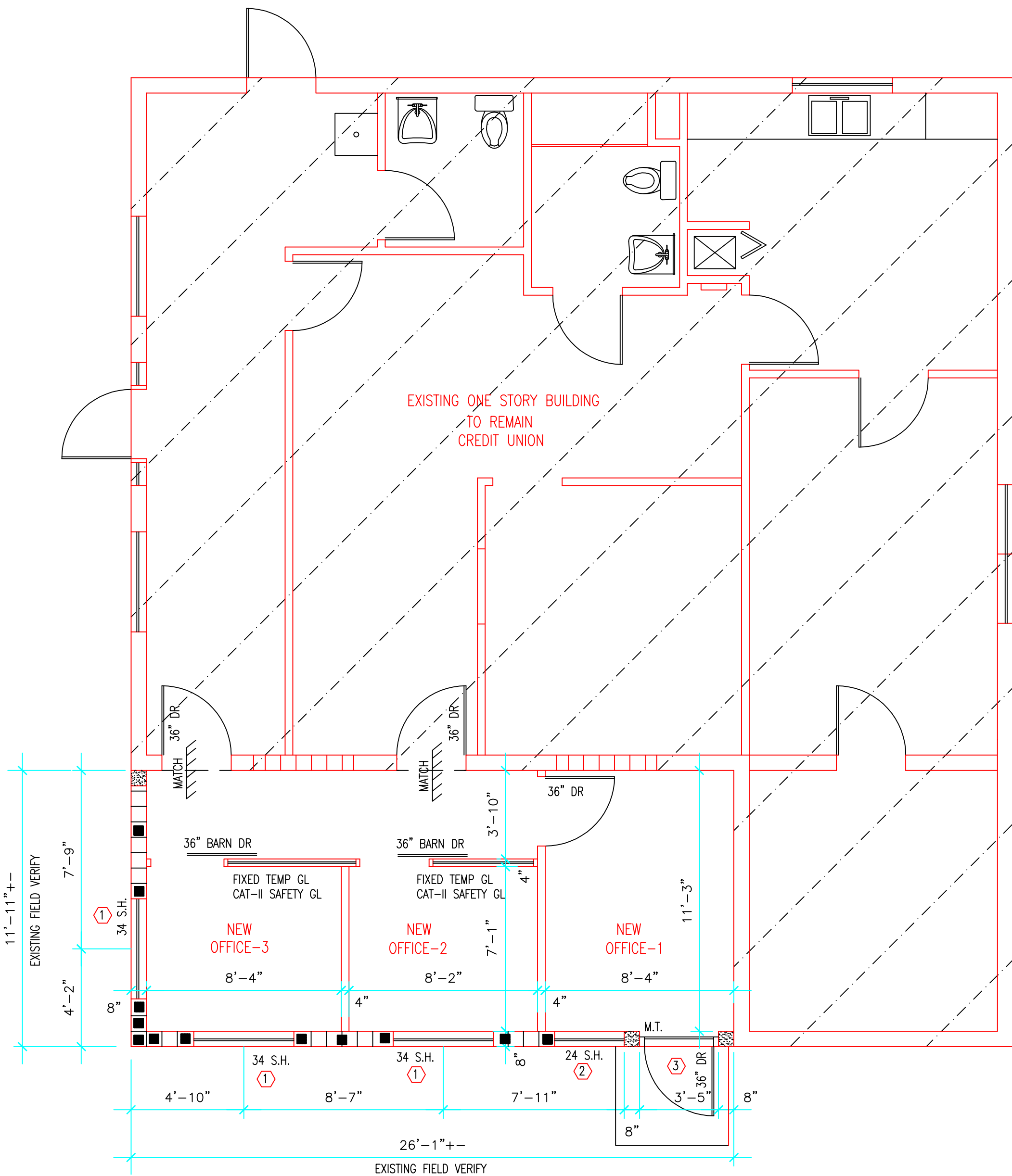

FLOOR PLAN

SCALE: 1/4"=1'-0"
ALL DIMENSIONS ARE TO BE FIELD VERIFIED
F.B.C. 2020 SEVENTH EDITION
CONST TYPE VB
OCCU. GROUP "B"

ALTERATION LEVEL-2

Miguel de Diego
ARCHITECT P.A.

AA-26001641

1657 TYLER STREET SUITE 107 HOLLYWOOD, FLORIDA 33020
PH. (954) 926-3358

CHECKED
DRAWN
DATE 12-22-2022
COMM. NO. 22-174

4-20-2023

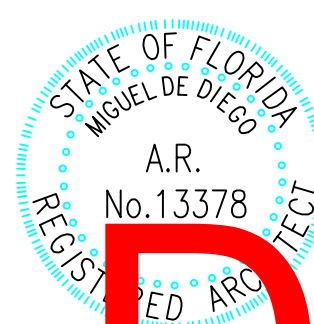

DRC
PZ23-12000027
08/02/2023

NEW ADDITION
FOR
420 NE 19th AVE.
POMPANO BEACH, FLORIDA

NO.	DATE	REVISION
1	2-15-2023	BLDG DEPT COMMENTS
2	4-20-2023	BLDG DEPT COMMENTS

ALL DESIGN, DRAWINGS, REPORTS, SPECIFICATIONS, COMPUTER FILES, FIELD DATA, NOTES AND ANY OTHER DOCUMENTS ARE THE PROPERTY OF THE ARCHITECT AND IS NOT TO BE REPRODUCED OR TRANSMITTED IN ANY FORM OR BY ANY MEANS, ELECTRONIC OR MECHANICAL, INCLUDING PHOTOCOPYING, RECORDING, OR BY ANY INFORMATION STORAGE AND RETRIEVAL SYSTEM. THE ARCHITECT SHALL RETAIN ALL COMMON LAW, COPYRIGHT AND OTHER RESERVED WRITTEN DIMENSIONS SHALL HAVE PRECEDENCE OVER SCALE.